

Rosbro's Land.

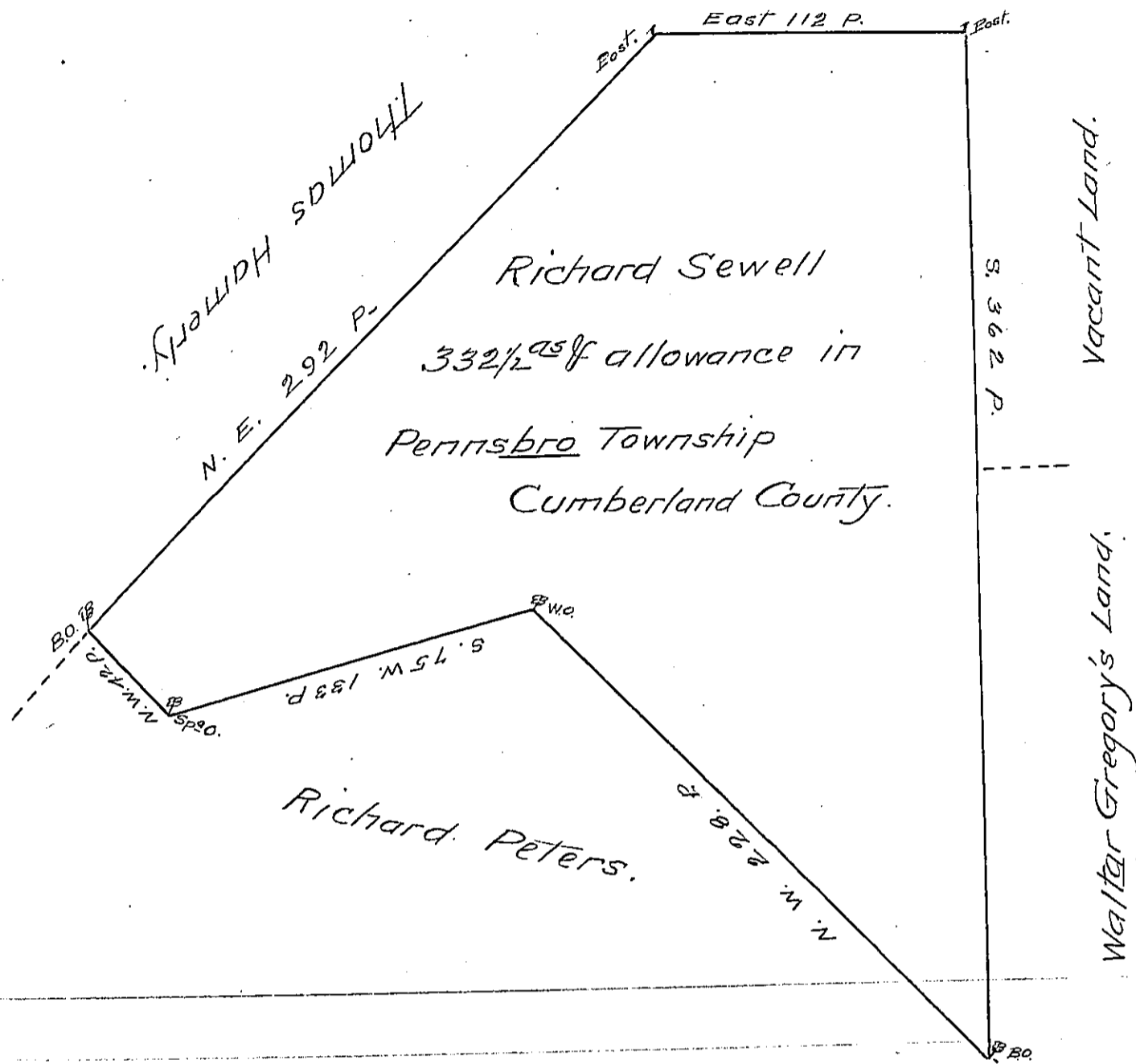

A Draught of Richard Sewell Land Situate in Pennsbro' Township Cumberland County Containing three hundred & thirty two acres & an half & allowance by Virtue of the Hon^{ble} Proprietors Warrant bearing date the 19th Day of June 1750.

Surveyed the 20th Day of September 1750.

To Mr. Nicholas Scull }
Surveyor General }

J. Tho. Cookson D.S.

IN TESTIMONY that the above is a copy of the original remaining on file in the Department of Internal Affairs of Pennsylvania, made conformably to an Act of Assembly approved the 16th day of February, 1833, I have hereunto set my Hand and caused the Seal of said Department to be affixed at Harrisburg, this fifteenth day of March 1906.

Edward P. Berman
Secretary of Internal Affairs.